Southbrook Business Development Group

FOR SALE

Mr. Greek Franchise Opportunity at Stock Yards Village

1980 St. Clair Avenue West, Toronto, Ontario M6N 0A3

Starting from $535,000 + soft costs **Approx. 1,529 sq. ft.**

Overview

Concept: Quick-service restaurant (QSR)

A new Mr. Greek restaurant franchise location is available at Stock Yards Village in west Toronto for a qualified owner-operator.

Lease Details

- Possession: Please contact us for more details
- Lease Terms: Please contact us for more details

+1 (905) 832 4999
southbrookbusiness.com
info@southbrookbusiness.com
9100 Jane St #77, Concord, ON L4K 0A4

Inquire Now
+1 (905) 832 4999

Oppportunity:

This is not a resale. It is a new Mr. Greek location selected for growth in an established AAA grocery-anchored retail centre at 1980 St. Clair Avenue West, Toronto, near St. Clair Avenue West and Weston Road.

Stock Yards Village is a major urban retail property. The centre includes strong national and daily-needs retailers such as Nations, HomeSense, Marshalls, Michaels, SportChek, PetSmart, Winners, Dollarama, No Frills, Five Guys, Firehouse Subs, Royal Bank, and Second Cup.

Highlights

- Established AAA Grocery-Anchored Retail Centre
- One Of Toronto's Premier Restaurant Destinations
- High-Traffic Retail Corridor
- Surrounded By National Retailers
- Ample Parking

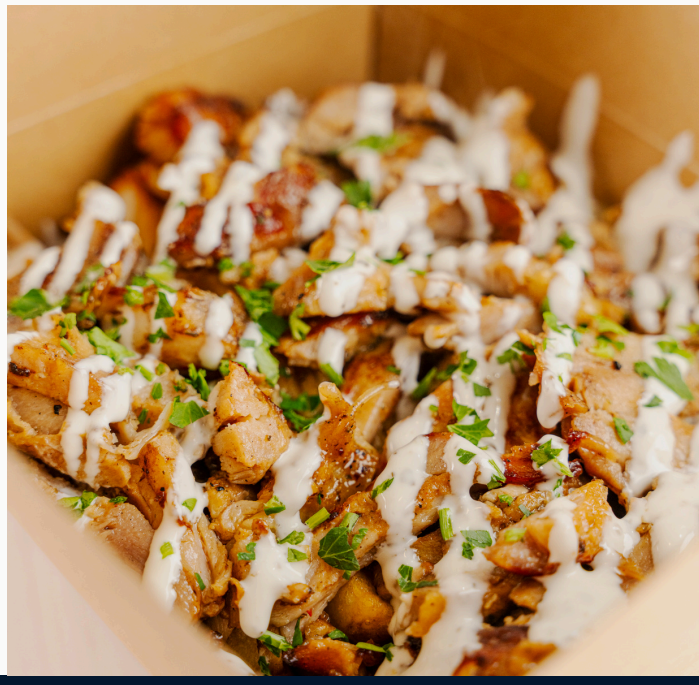

Contact Us

9100 Jane St #77, Concord, ON L4K 0A4
+1 (905) 832 4999
info@southbrookbusiness.com